

CATALOG HOUSES 2022

A photograph of a modern mobile home situated in a lush forest. The home has a dark grey or black exterior with vertical wooden slats in a light brown or yellowish hue. It features a gabled roof and large glass windows and doors. A small outdoor deck with a table and two wicker chairs is attached to the front. The surrounding area is filled with tall pine trees and green grass.

**POLISH MANUFACTURER
OF MOBILE HOMES
AND MODULAR**

JPJ MOBILE HOUSE

We are a Polish company that produces mobile and modular houses. Our projects are based on standards and concepts brought from Scandinavian countries.

The company was established on the basis of the experience of the company's President - Jacek Piasecki, who for nearly 25 years cooperated with leading producers of mobile and modular houses from Denmark, Sweden and Norway. Currently, the catalog includes 6 fixed models of mobile and modular houses, as well as individual productions.

The technology of open diffusion used by us, together with tight and solid insulation and adequate ventilation of the whole house, guarantees our clients an energy-saving and solid house for many years.



In addition to mobile and modular homes, our offer also includes sanitary modules, saunas and utility modules. We permanently cooperate with architects and designers who co-create all the designs of our structures.

We also offer full personalization of the order and production of the house according to the client's design. It's your home and you decide everything!





MOBILE HOUSES

Mobile homes are an extremely popular model of construction due to the implementation time, ease of making changes, minimum formalities and an attractive price.

It is a type of building ideal for any terrain. If your plot is located in a forest area, by a lake or where the area is wet - traditional construction may not be possible and a mobile home will be perfect there.

Each model of the offered mobile home has a solid, steel frame and a transport system.

Inside, the standard of finishing a mobile home does not differ from traditional construction. Walls finished with wainscot, panels or plasterboard. The house has plumbing, electrical and ventilation installations, as well as TV and internet installations. We supply houses fully equipped and furnished according to the customer's wishes.

The advantage of a mobile home is also the time of its implementation. Only 3 months pass from ordering to moving into a finished house!



MOBILE HOME HANA

12 m x 4 m

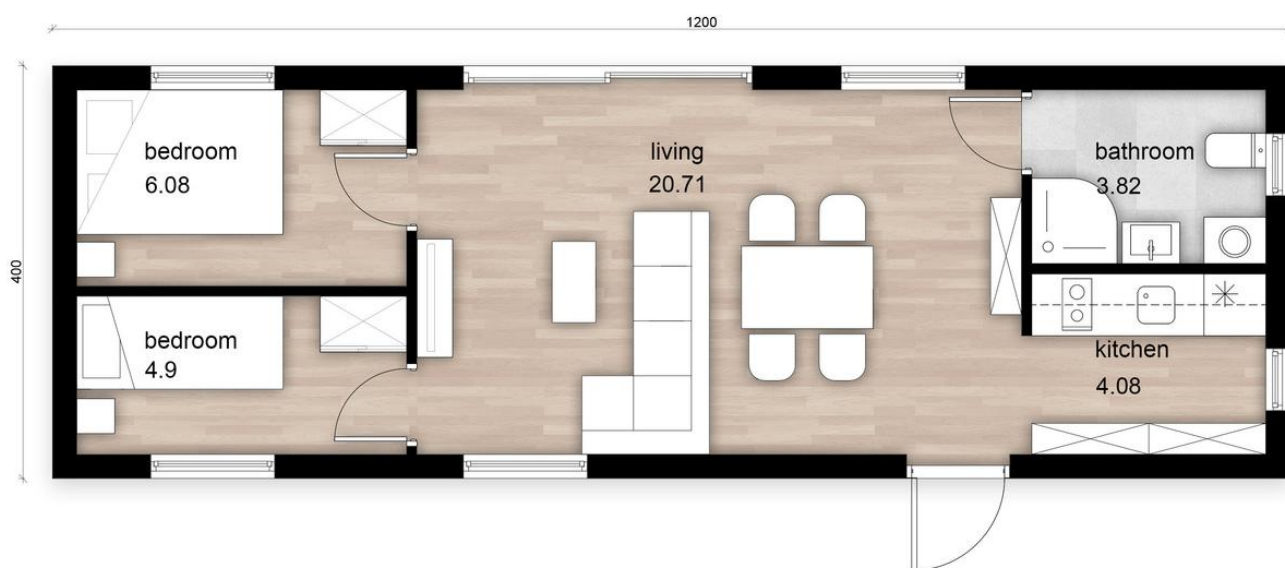

BASIC DIMENSIONS AND SPECIFICATION:

- Wall thickness: 280 mm
- Floor thickness: 250 mm
- Ceiling thickness: 400 mm
- Seam metal roof
- Scandinavian rough board facade
- Wooden, triple-glazed windows
- Air conditioning - heating
- Internal walls finished with plasterboard
- The floor is finished with a spruce board
- The ceiling is finished with paneling



MOBILE HOME HANA

12 m x 4 m

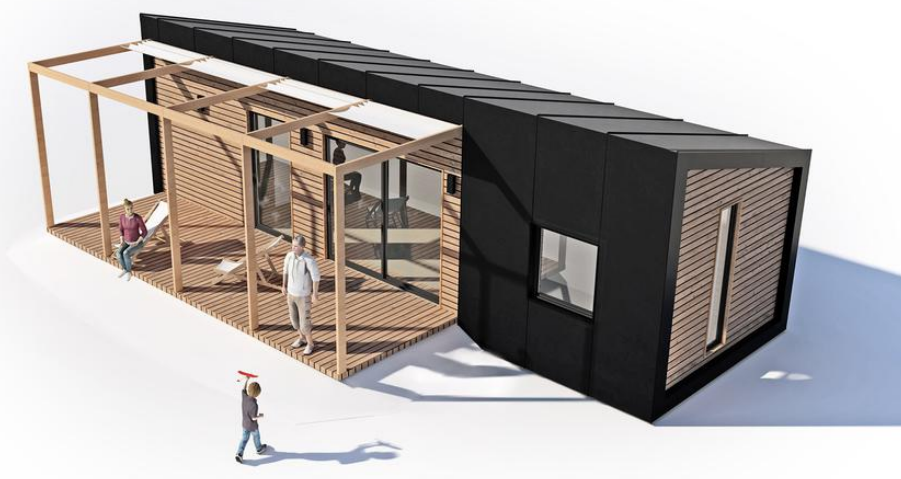

MOBILE HOME HANA

12 m x 4 m

The valuation is prepared after individual consultation

Breakdown of Payments:

50% kwoty po podpisaniu umowy, przed rozpoczęciem pracy
25% do 60 dni kalendarzowych od akceptacji projektu domu
25% po zakończeniu prac i odbiorze robót na terenie Wykonawcy

Delivery time: 90 days, calculated from the advance payment











JACEK PIASECKI, CEO

+48 788 080 050

JACEK@JPJMOBILEHOUSE.COM

WWW.JPJMOBILEHOUSE.COM



JPJMOBILEHOUSE